EduShield

Insurance Management System

UML Documentation

Complete System Architecture · Version 1.0

DIAGRAM INDEX

D01	**Sequence Diagram**	· Policy Application Flow
D02	**State Machine**	· Policy Lifecycle States
D03	**Use Case Diagram**	· EduShield Insurance Management
D04	**Deployment Diagram**	· System Infrastructure
D05	**Activity Diagram**	· Claims Processing Workflow
D06	**Class Diagram**	· Core Domain Model
D07	**Component Diagram**	· System Architecture Layers
D08	**Sequence Diagram**	· Google OAuth Authentication Flow

8	4	7	3
Diagrams	Actors	Entities	Workflows

PREPARED BY

Praveen Vankudoth EduShield Engineering Team · March 2025

Confidential · Internal Use Only · © 2025 EduShield

Cover Page	System Overview & Author	01
Table of Contents	Document Structure Overview	02
D01 · Sequence	Policy Application Flow	03
D02 · State Machine	Policy Lifecycle — Full State Transitions	04
D03 · Use Case	EduShield Insurance Management Actors	05
D04 · Deployment	System Infrastructure Architecture	06
D05 · Activity	Claims Processing Workflow	07
D06 · Class	Core Domain Model & Relationships	08
D07 · Component	System Architecture — All Layers	09
D08 · Sequence	Google OAuth Authentication Flow	10

Sequence Diagram — Policy Application Flow

Customer Application · Underwriter Review · Subscription Activation

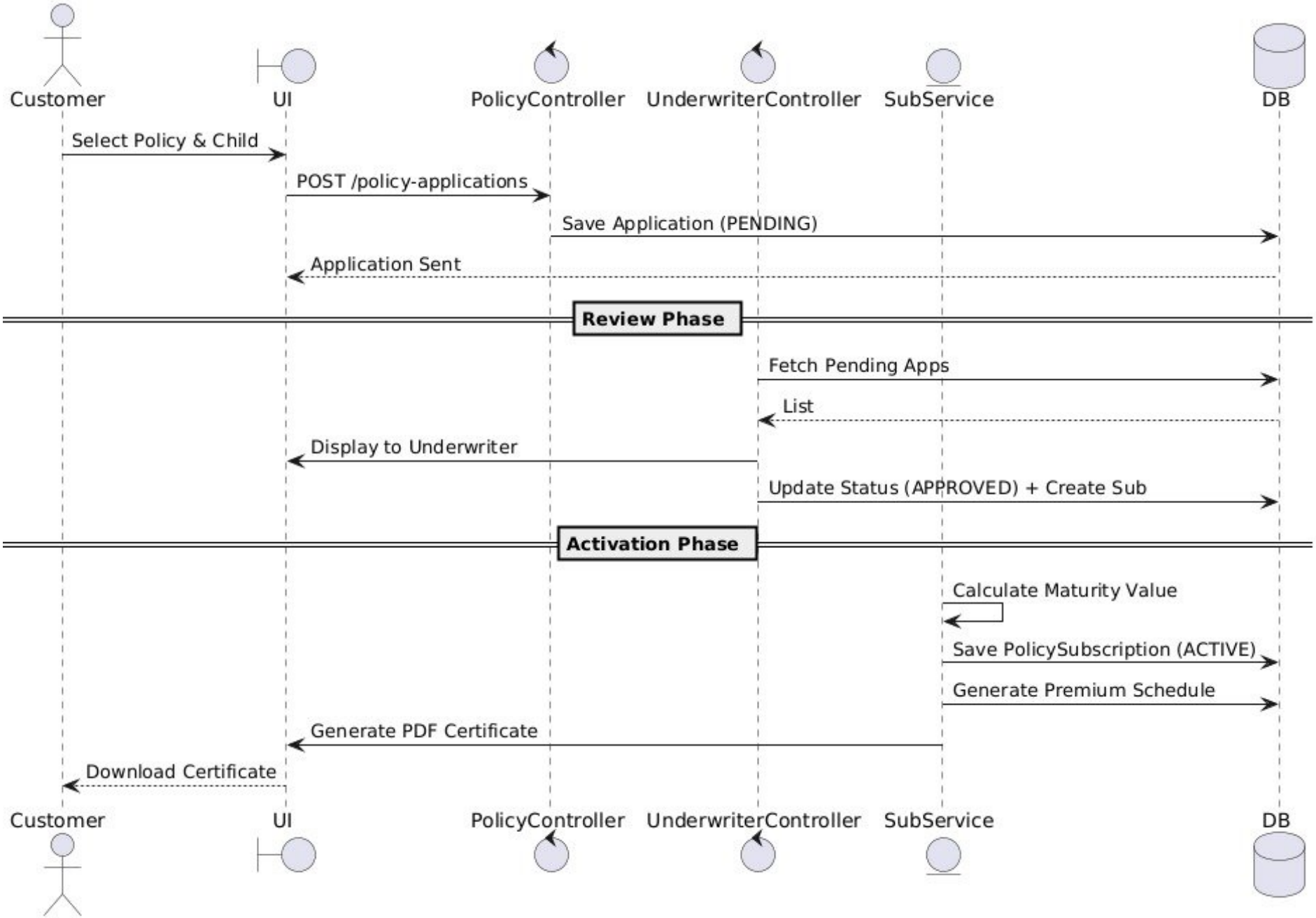

State Machine Diagram — Policy Lifecycle

Full Policy State Transitions from Application to Closure

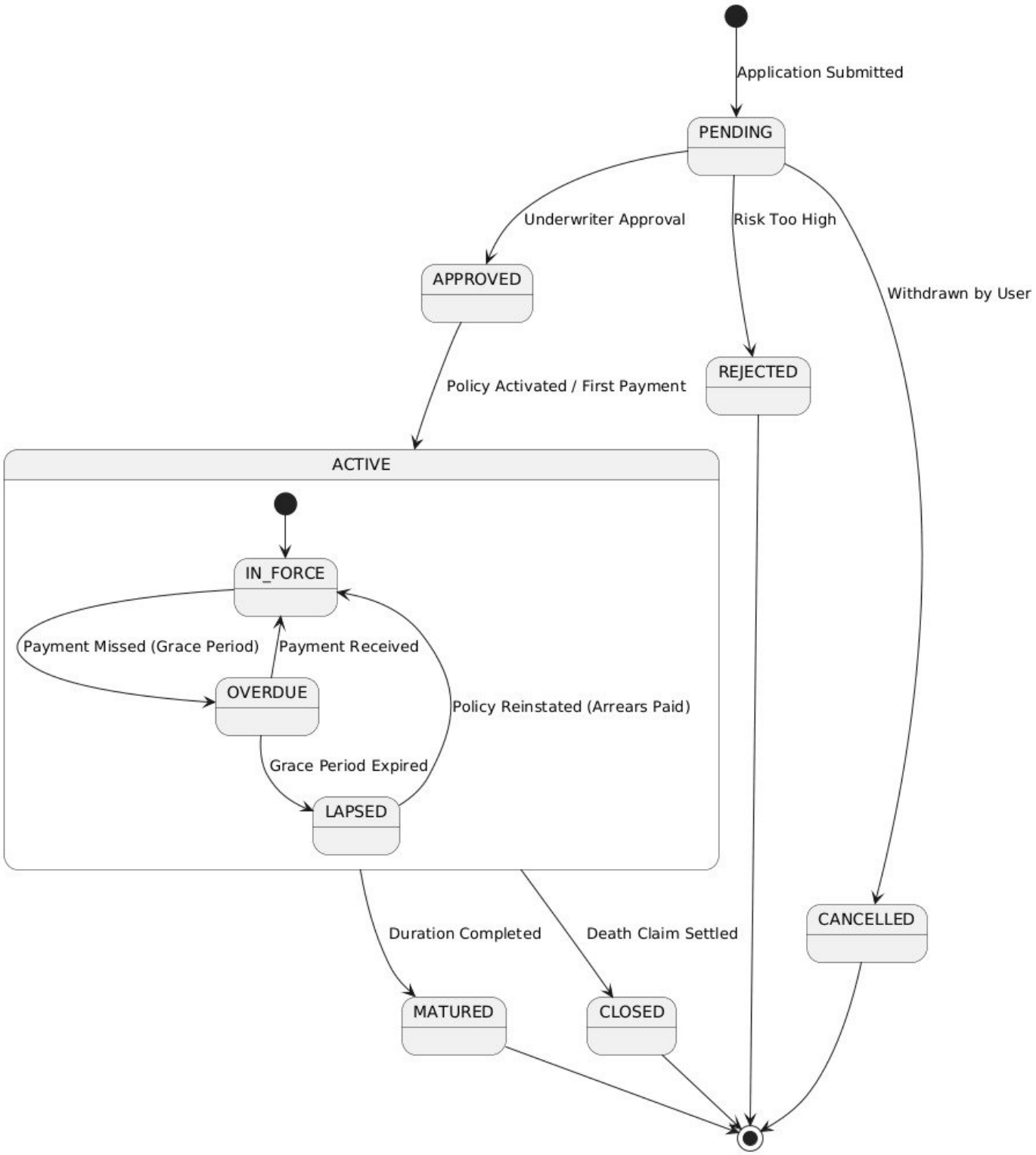

Use Case Diagram — EduShield Insurance Management

Actors: Customer · Underwriter · Admin · Claims Officer

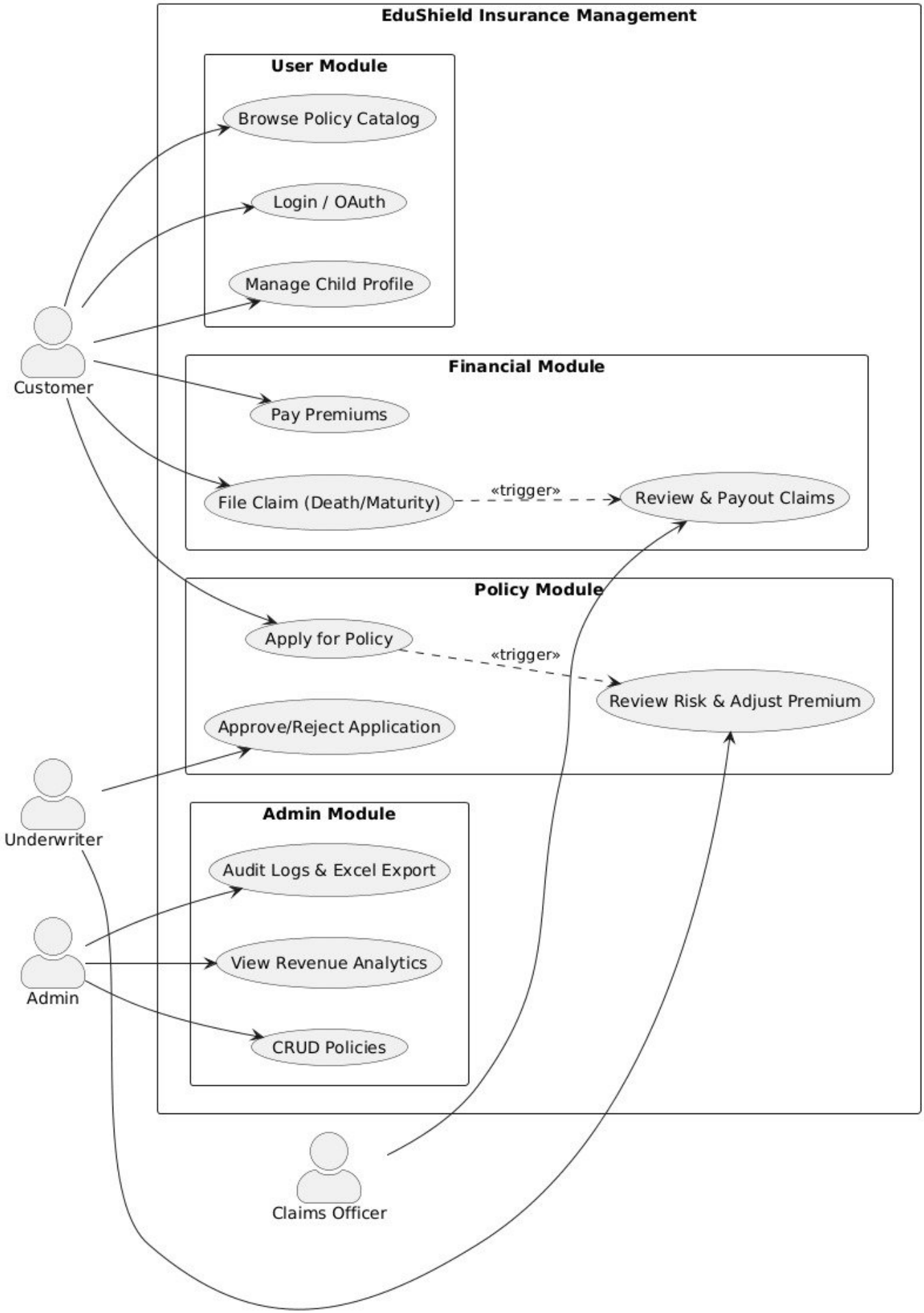

Deployment Diagram — System Infrastructure

Client · Cloud App Server · Database · External Services

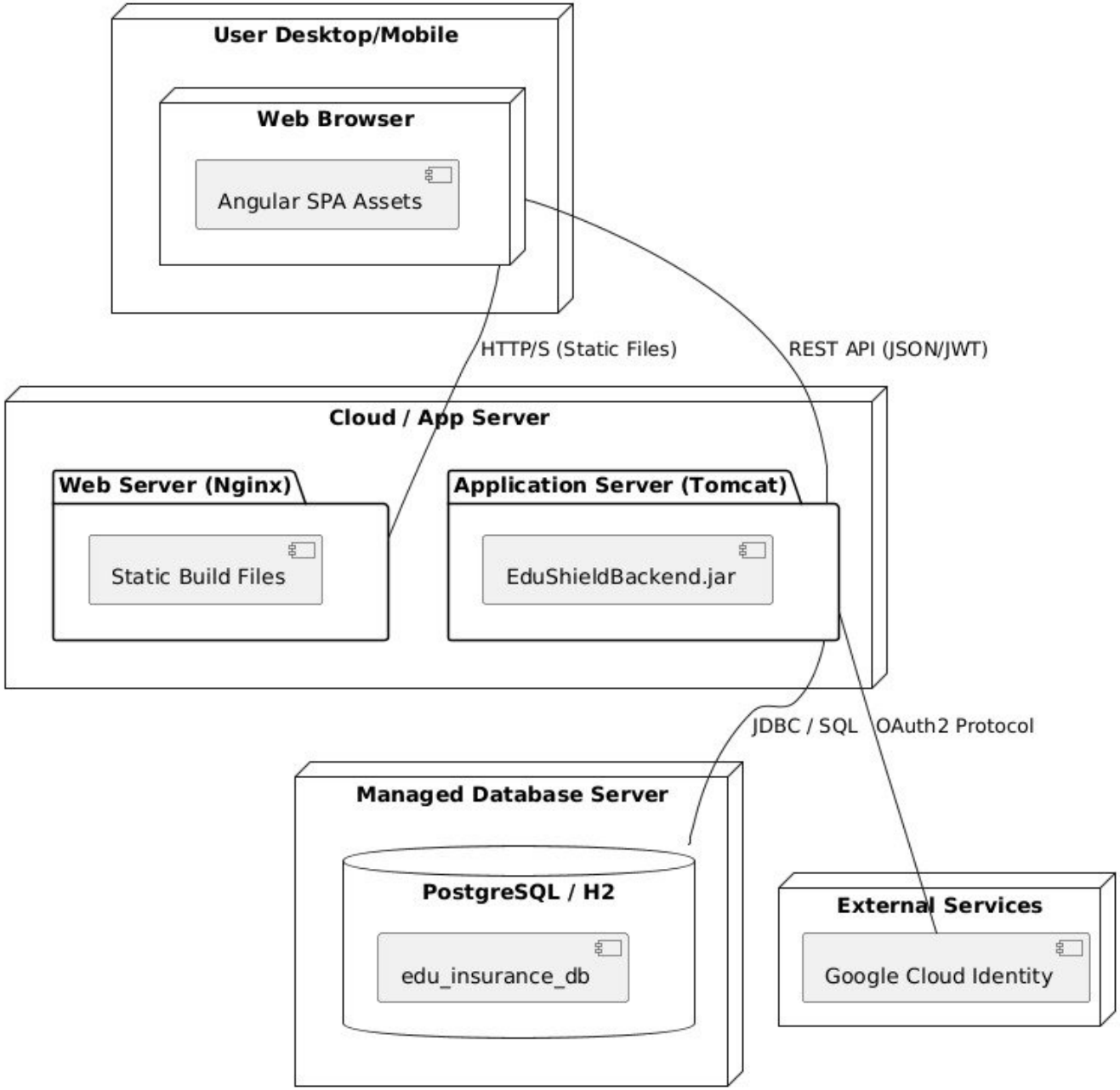

Activity Diagram — Claims Processing Workflow

Maturity & Death Claims · Officer Review · Payout / Rejection

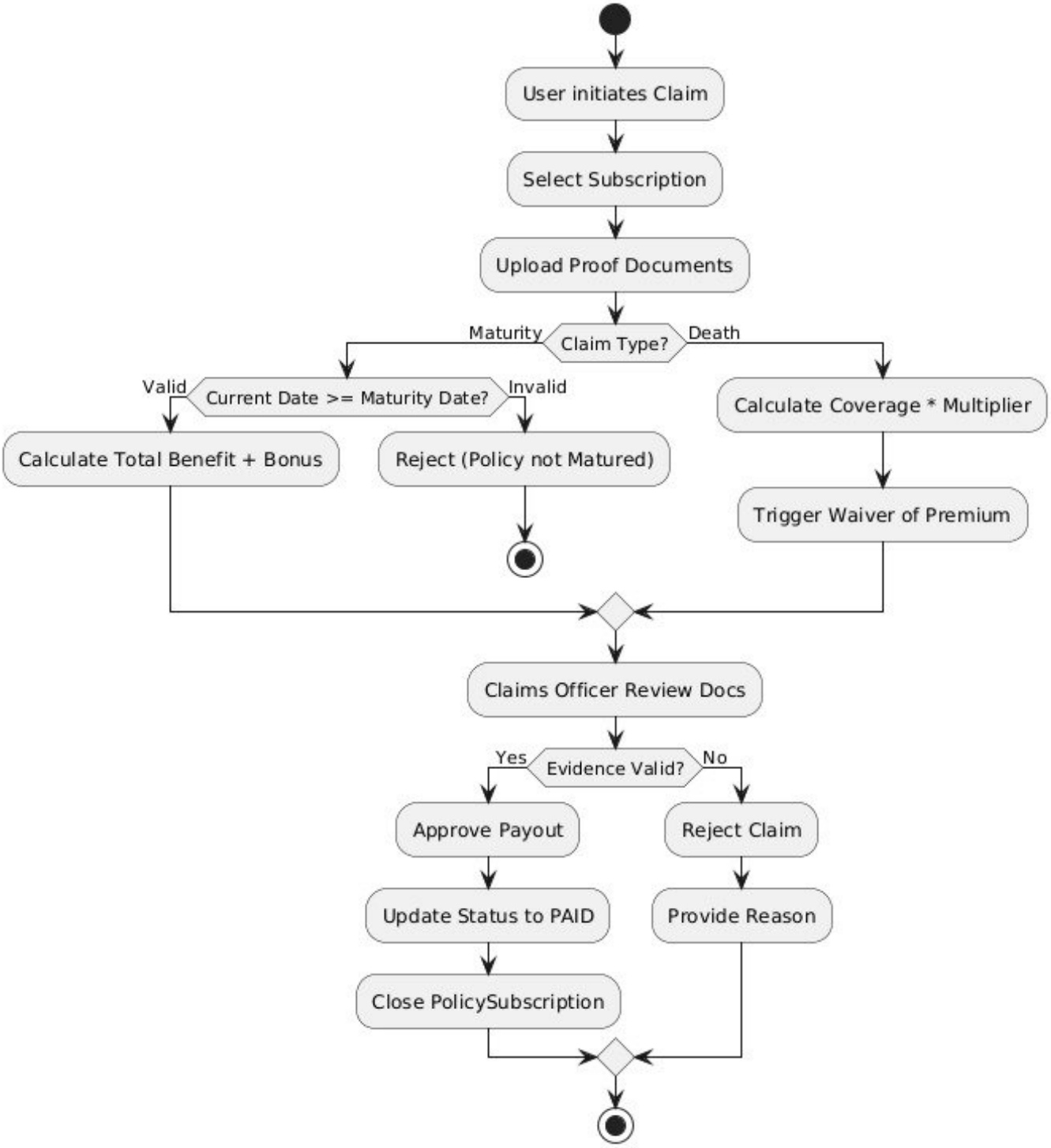

Class Diagram — Core Domain Model

User · Child · Policy · PolicyApplication · Subscription · Claim · Payment

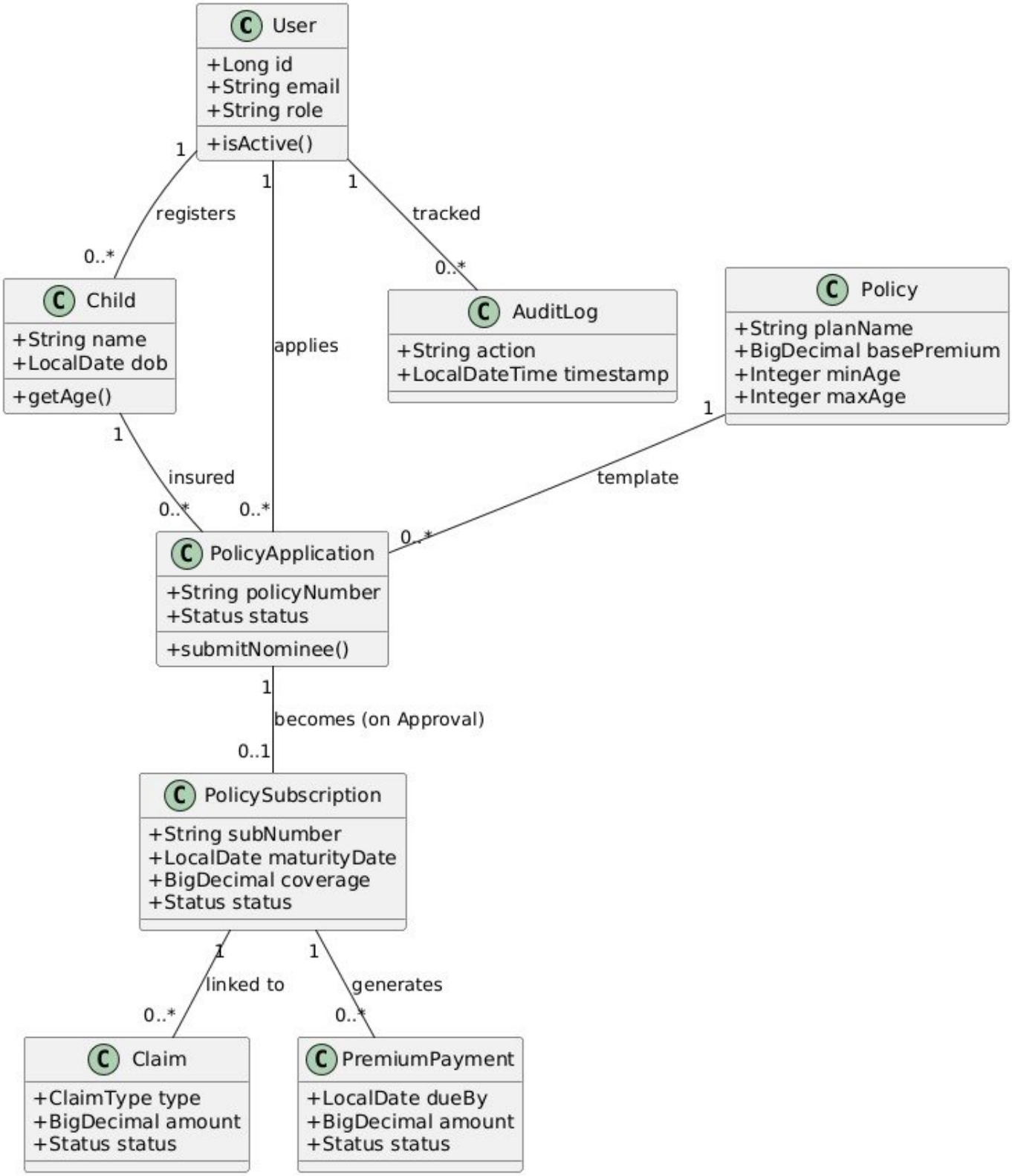

Component Diagram — System Architecture

Angular Frontend · API Gateway · Spring Boot Services · Database

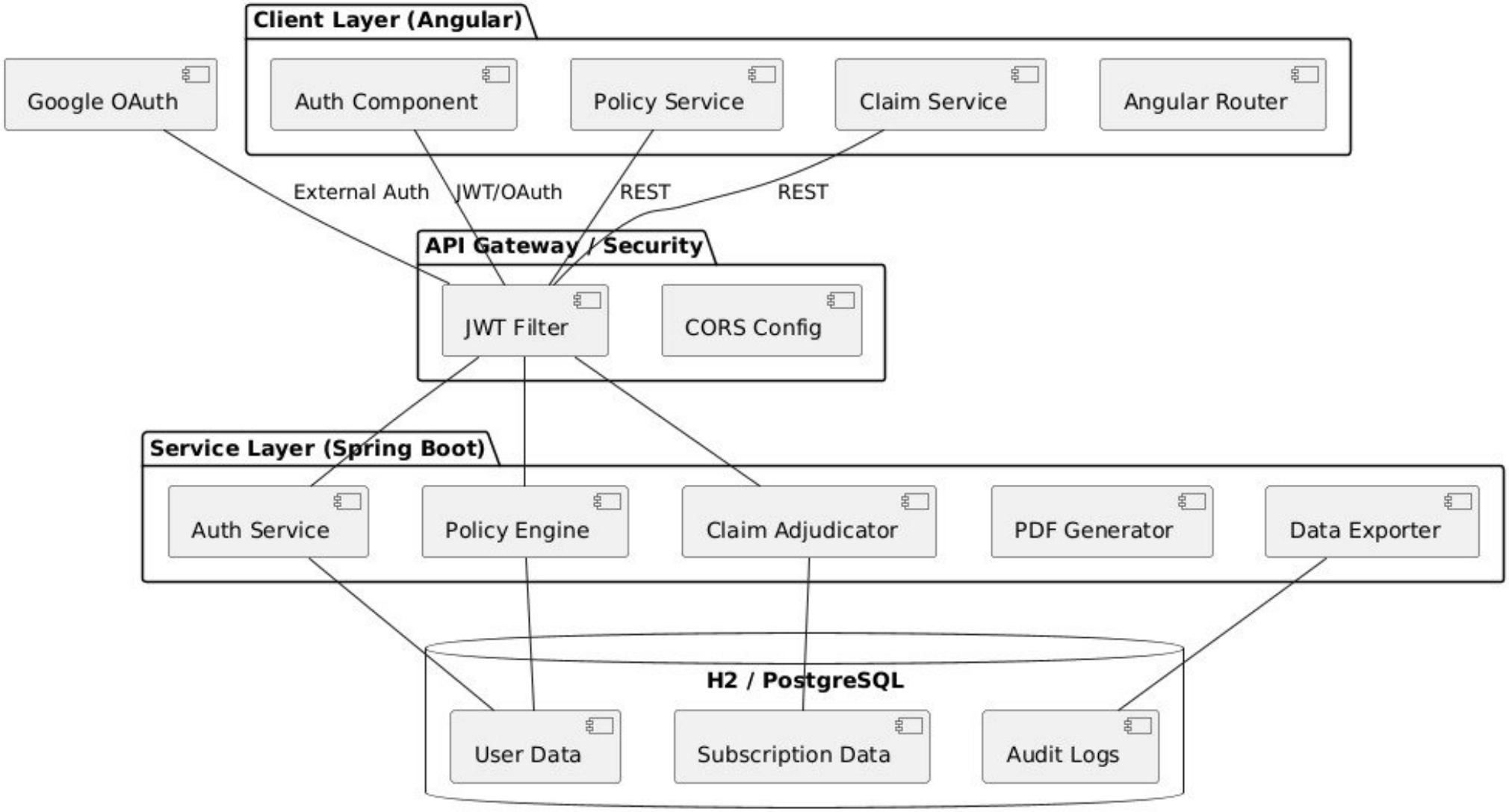

Sequence Diagram — Google OAuth Authentication Flow
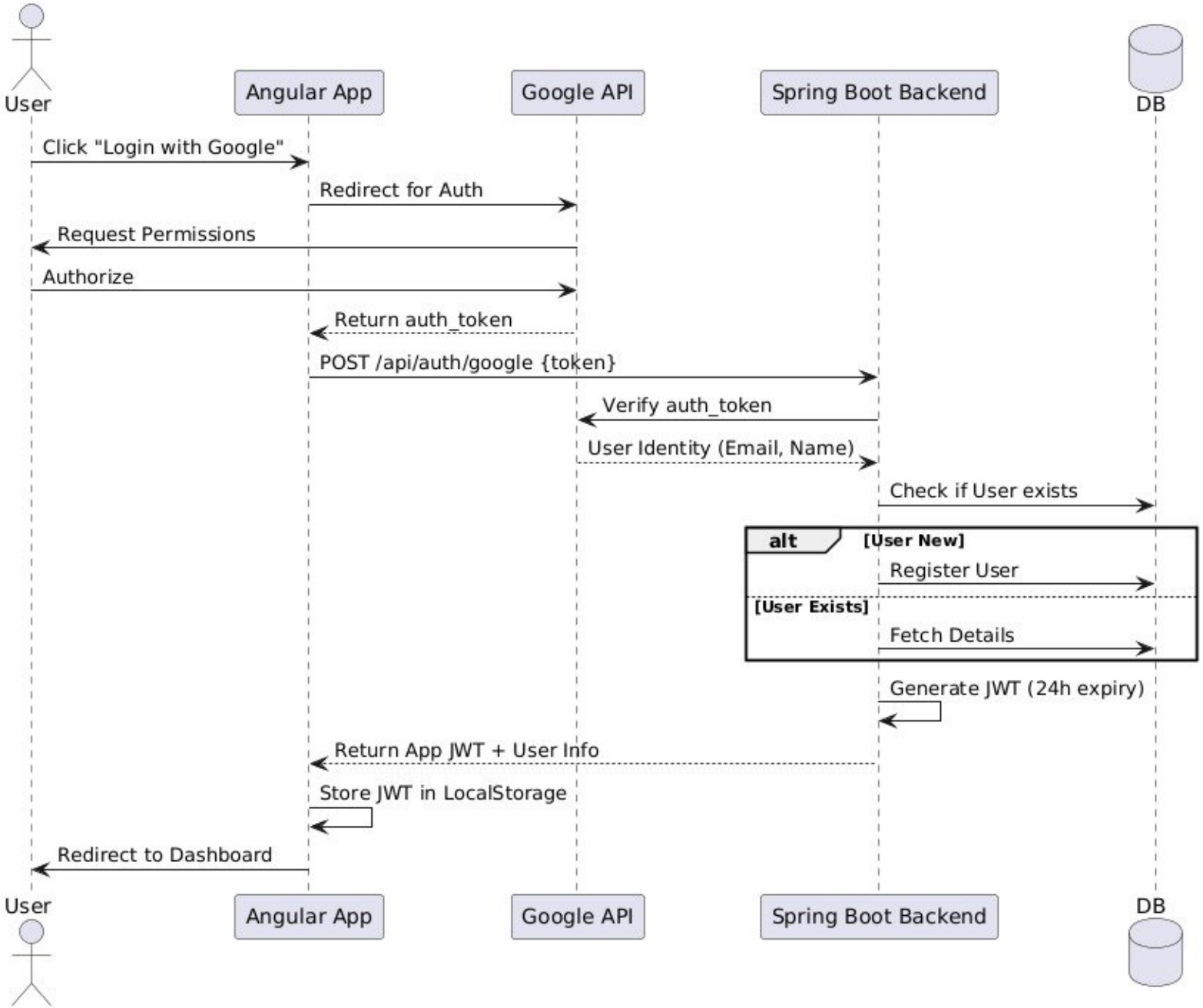
User · Angular App · Google API · Spring Boot Backend · Database